

INSET
SCALE 1:500

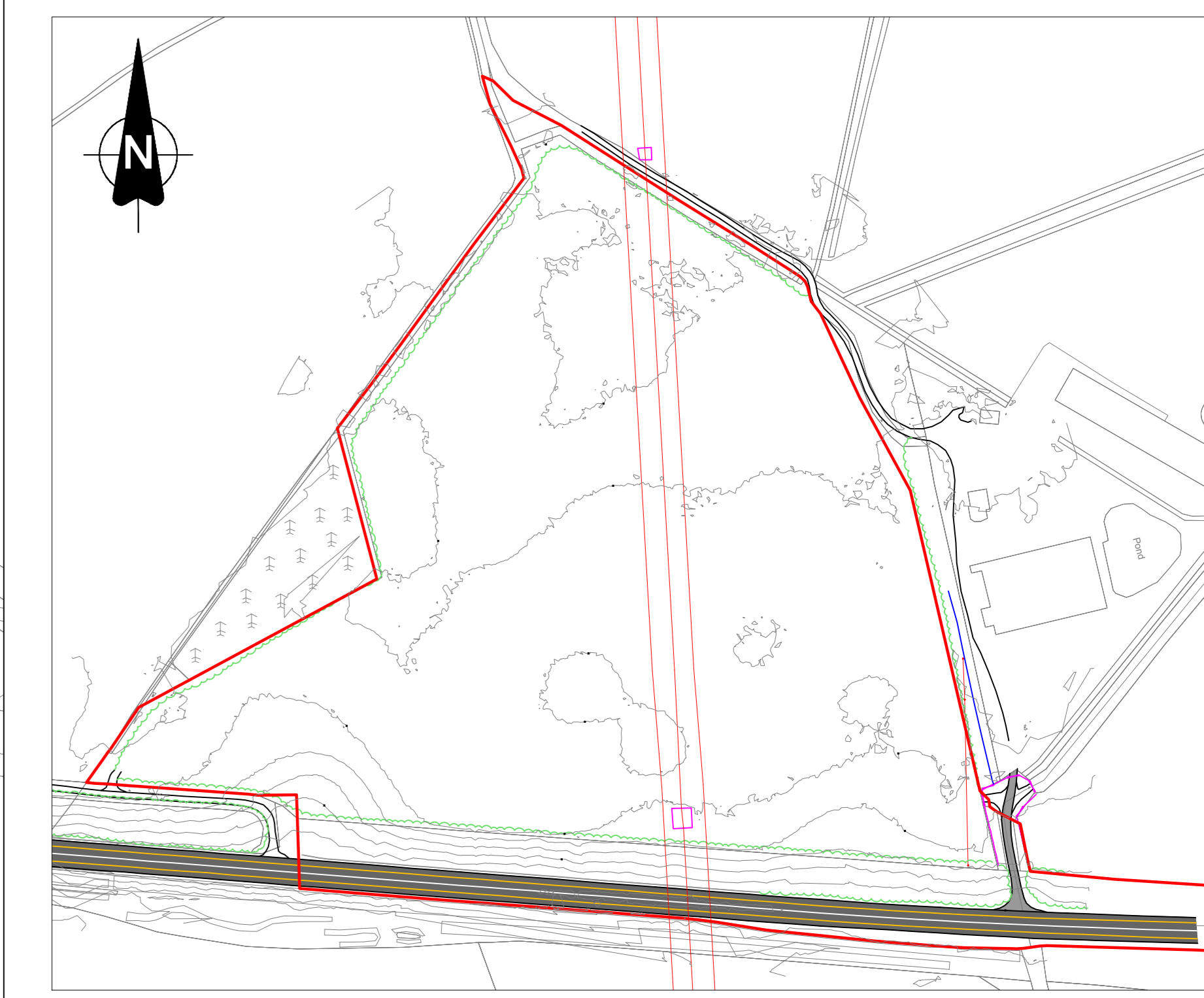

KEY PLAN
SCALE 1:2500

LEGEND:

- APPLICATION BOUNDARY
- EXISTING HEDGE / VEGETATION LINE
- EXISTING EDGE OF ROAD
- EXISTING CONCRETE WALL
- EXISTING FENCE
- EXISTING ELECTRICITY POLE
- EXISTING OVERHEAD ELECTRICITY LINE
- 1 m CONTOUR LINE
- EXISTING 220 kV ESB MAST

NOTE:
1. ALL LEVELS ARE IN METRES TO MAIN HEAD ORDNANCE DATUM.

TALTE EIREANN 1:5000 VECTOR TILE NUMBER 2010 & TALTE EIREANN 1:2500
VECTOR TILE NUMBERS 2010 - A & 2010 - C ARE SHOWN ON THIS DRAWING

| Talte Eireann Licence No. EN 0023719-24 © Talte Eireann/Government of Ireland | | | |
|---|-------------------------------|----------------------|-----------|
| 2 | PROJECT TITLE REVISED | SB | |
| 1 | 21.09.23 PROJECT NAME REVISED | SB | SB SD JML |
| 0 | 23.06.22 ISSUED FOR PLANNING | LM/M/L/M | SD AH |
| REV | DATE | REVISION DESCRIPTION | DRN |

COPYRIGHT © ESB
ALL RIGHTS RESERVED. NO PART OF THIS WORK MAY BE REPRODUCED, REPRODUCED OR COPIED IN ANY FORM OR BY ANY MEANS - GRAPHIC, ELECTRONIC OR MECHANICAL, INCLUDING PHOTOCOPYING, RECORDING, TAPPING OR USED FOR ANY PURPOSE OTHER THAN ITS DESIGNATED PURPOSE, WITHOUT THE WRITTEN PERMISSION OF ESB.

PURPOSE OF ISSUE: PRELIMINARY UNLESS INDICATED
 CLIENT APPROVAL: PLANNING TENDER CONSTRUCTION AS-BUILT

CLIENT: Oriel Windfarm Limited

PROJECT: Oriel Wind Farm Project

CONTRACT:

DRAWING TITLE: ONSHORE SUBSTATION EXISTING SITE LAYOUT

PRODUCTION UNIT: Civil, Environmental & Renewable Engineering

Engineering and Major Projects,
One Dublin Airport Central, Dublin Airport,
Cloghran, Co. Dublin, WEX 7E72, Ireland
Tel: +353 (0)1 703 8000 Web: www.esb.ie
Engineering and Major Projects is a division of ESB.

| DRAWN | PRODUCED | VERIFIED | APPROVED | APPROVAL DATE |
|------------|---------------|-----------|---------------|---------------|
| S. Bolan | S. Bolan | S. Donohy | J. McLaughlin | 21/02/2024 |
| CLIENT REF | NO. OF SHEETS | SHEET | SCALE | REV |
| TC223815 | 1 | A0 | 1:500 | |

DRAWING NUMBER: PE605-D027-038-028-002

REFER TO DRAWING NUMBER
PE605-D027-038-002 (LATEST
REVISION) FOR CONTINUATION
OF APPLICATION BOUNDARY

